

Plat of Survey

of

Lot 2 in Block 2 of Pebble Beach,

a subdivision located in the Northwest 1/4 of the Northwest 1/4 of Section 25,
Town 4 North, Range 16 East, Town of LaGrange, Walworth County, Wisconsin.



Bearings referenced to the West line
of Lot 8 in Block 2 recorded as North
on the plat of Pebble Beach.

Surveyed for: **Steven Angileri**
8045 Winnemac
Norridge, Illinois. 60706

Survey Date: November 8, 2017.
Revisions:

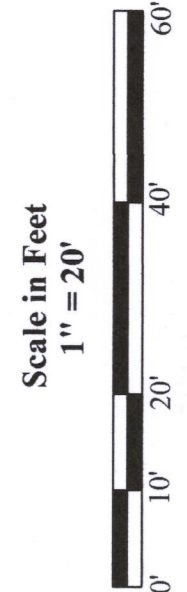

45 South Wisconsin Street | P.O. Box 322
Elkhorn, Wisconsin 53121
Telephone: (262) 723-3434
Facsimile: (262) 723-8044
Email: doug@olsonsurveying.com
Website: www.olsonsurveying.com

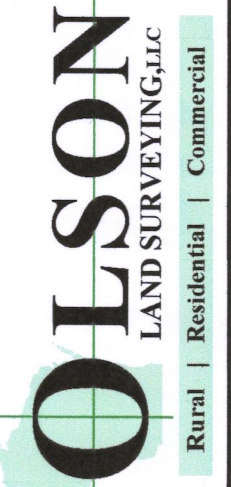

Legend of Symbols & Abbreviations

N	North
S	South
E	East
W	West
In	In
Bearings	Bearings
Regress	Regress
M	M
Seconds	Seconds
In	In
Distances	Distances
"	"
Feet	Feet
Found Iron Pipe	Found Iron Pipe
Found Iron Rod	Found Iron Rod
Recorded Information	Recorded Information
Utility Pedestal	Utility Pedestal
Concrete Cover	Concrete Cover
Septic Vent	Septic Vent
Asphalt Surface	Asphalt Surface
Concrete Surface	Concrete Surface

Sheet 1 of 1 Sheets
Drawing Name:
Job Reference Number
2017.094
2017.094

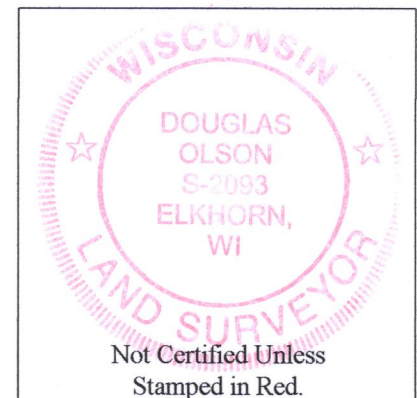
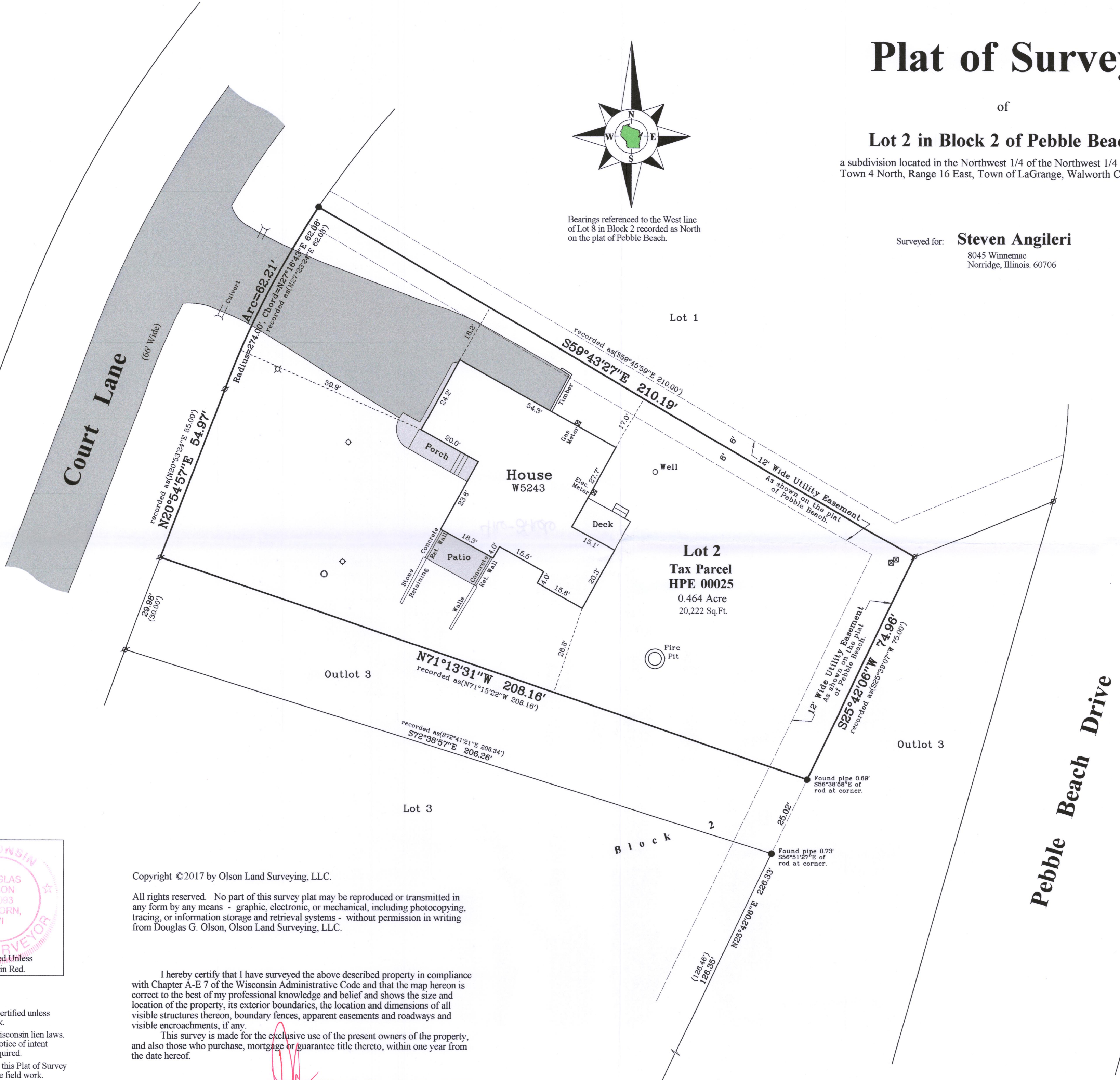

- Notes:
- 1) This Plat of Survey is not certified unless signed and sealed in red ink.
 - 2) This survey is subject to Wisconsin lien laws. This Plat of Survey is the notice of intent to file lien. Lien waiver required.
 - 3) The Survey Date shown on this Plat of Survey is the completion date of the field work.

Copyright ©2017 by Olson Land Surveying, LLC.

All rights reserved. No part of this survey plat may be reproduced or transmitted in any form by any means - graphic, electronic, or mechanical, including photocopying, tracing, or information storage and retrieval systems - without permission in writing from Douglas G. Olson, Olson Land Surveying, LLC.

I hereby certify that I have surveyed the above described property in compliance with Chapter A-E 7 of the Wisconsin Administrative Code and that the map hereon is correct to the best of my professional knowledge and belief and shows the size and location of the property, its exterior boundaries, the location and dimensions of all visible structures thereon, boundary fences, apparent easements and roadways and visible encroachments, if any.

This survey is made for the exclusive use of the present owners of the property, and also those who purchase, mortgage or guarantee title thereto, within one year from the date hereof.

Douglas G. Olson
Wisconsin Professional Land Surveyor - 2093

HPE-25

4160-2966